Revision: 0 Drawn: LL Checked: RB Approved: DN Date: 2023-01-12

Filename: \\ms.aecomnet.com\tfs\EMEA\London-UKLON06\Legacy\UKLON06\PFPSW001\UKLON06PFPSW001-V1\DPE\Library\GIS_DATA\Projects\Weymouth\Layout\Weymouth\Facilitation_Inputs_A4_MapE_5A.mxd

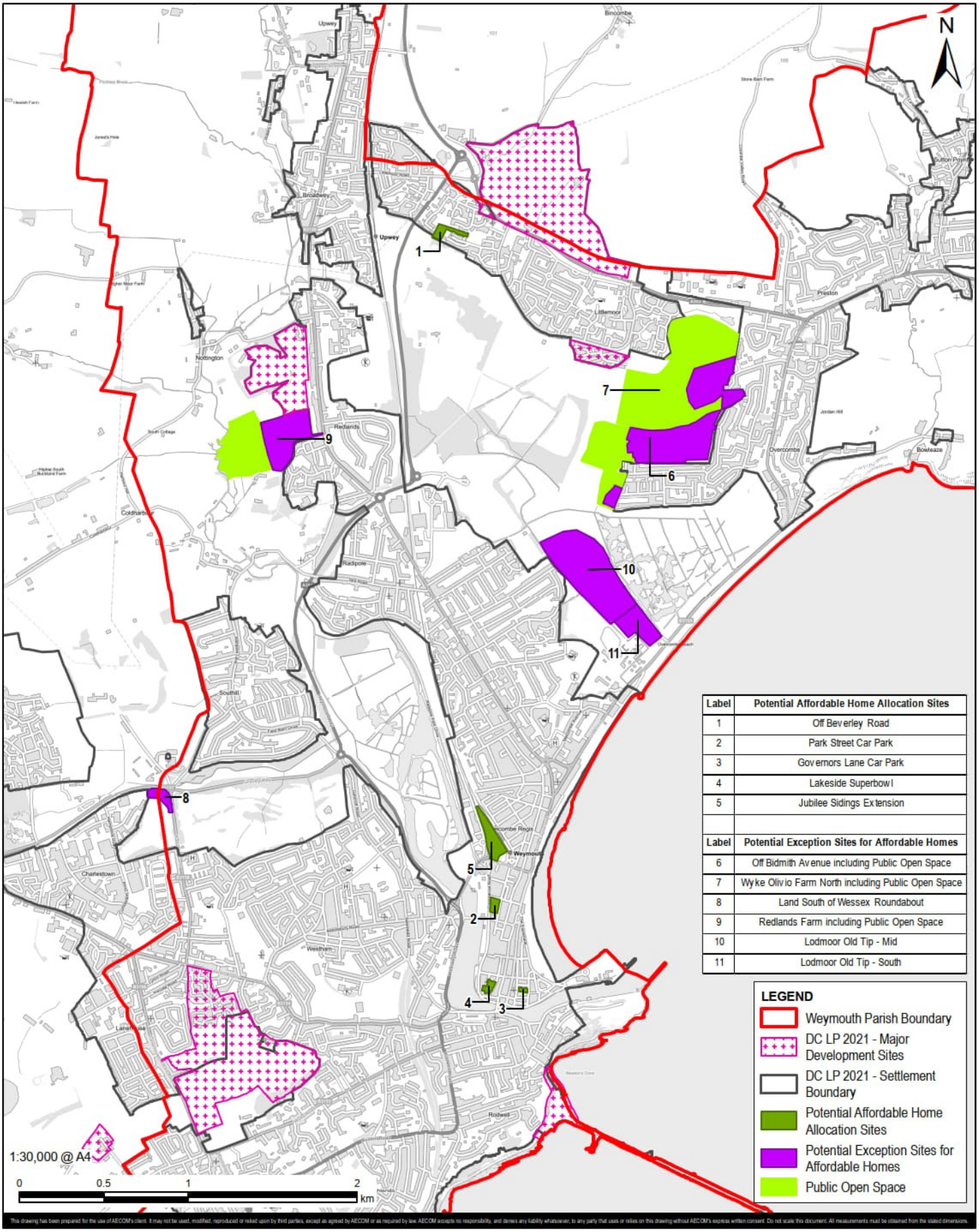

Label	Potential Affordable Home Allocation Sites
1	Off Beverley Road
2	Park Street Car Park
3	Governors Lane Car Park
4	Lakeside Superbowl
5	Jubilee Sidings Extension
Label	**Potential Exception Sites for Affordable Homes**
6	Off Bidmith Avenue including Public Open Space
7	Wyke Olivio Farm North including Public Open Space
8	Land South of Wessex Roundabout
9	Redlands Farm including Public Open Space
10	Lodmoor Old Tip - Mid
11	Lodmoor Old Tip - South

LEGEND

- Weymouth Parish Boundary
- DC LP 2021 - Major Development Sites
- DC LP 2021 - Settlement Boundary
- Potential Affordable Home Allocation Sites
- Potential Exception Sites for Affordable Homes
- Public Open Space

This drawing has been prepared for the use of AECOM's client. It may not be used, modified, reproduced or relied upon by third parties, except as agreed by AECOM or as required by law. AECOM accepts no responsibility, and denies any liability whatsoever, to any party that uses or relies on this drawing without AECOM's express written consent. Do not scale this document. All measurements must be obtained from the stated dimensions.

CLIENT

Weymouth Town Council

PROJECT

Weymouth Neighbourhood Plan

PROJECT NUMBER

60571087

ISSUE PURPOSE

DRAFT

FIGURE TITLE

Map E: Affordable Homes Site Options

FIGURE NUMBER

Figure 5

NOTES

Contains Ordnance Survey Data © Crown Copyright and database right 2022. © Crown copyright and database rights 2022. Ordnance Survey 0100031673. © Natural England copyright. Contains Ordnance Survey data © Crown copyright and database right 2022. © Natural England copyright. Contains Ordnance Survey data © Crown Copyright and database right [year]. NB This national dataset is "indicative" not "definitive". Definitive information can only be provided by individual local authorities and you should refer directly to their information for all purposes that require the most up to date and complete dataset.

Site information has been taken from Dorset and Weymouth Council, 2022.

CONSULTANT

Aldgate Tower
2, Leman Street
London, E1 8FA
United Kingdom
T +44-0207-645-2000

AECOM